

County of St. Paul Webmap

User Guide

county.stpaul.ab.ca

CLICK
HERE

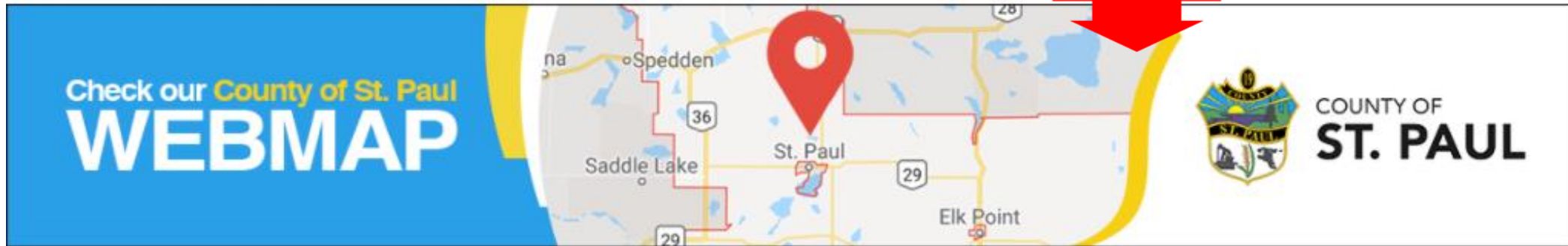

A horizontal banner with a blue background on the left and a map on the right. The blue section contains the text "Check our County of St. Paul WEBMAP" in white and yellow. The map shows the County of St. Paul with a red location pin over St. Paul. Other locations labeled include Spedden, Saddle Lake, and Elk Point. Highway markers for 36, 29, and 28 are visible. To the right of the map is the County of St. Paul crest and the text "COUNTY OF ST. PAUL". A red arrow points from the "CLICK HERE" text above to the map area.

Check our **County of St. Paul**
WEBMAP

na Spedden
Saddle Lake St. Paul
Elk Point

36 29 28

 COUNTY OF
ST. PAUL

ST PAUL REGIONAL SITE



TOWN OF
ST. PAUL
A People Kind of Place



Log in as guest

or

Registered User

Log in

ST PAUL REGIONAL SITE



Select the site you want to go to.

County of St Paul ▾
County of St Paul
Town of Elk Point

Go to site

CLICK
HERE



ST PAUL REGIONAL SITE



Select the site you want to go to.

County of St Paul ▼
County of St Paul
Town of Elk Point



Go to site

This screen may take several moments to load.

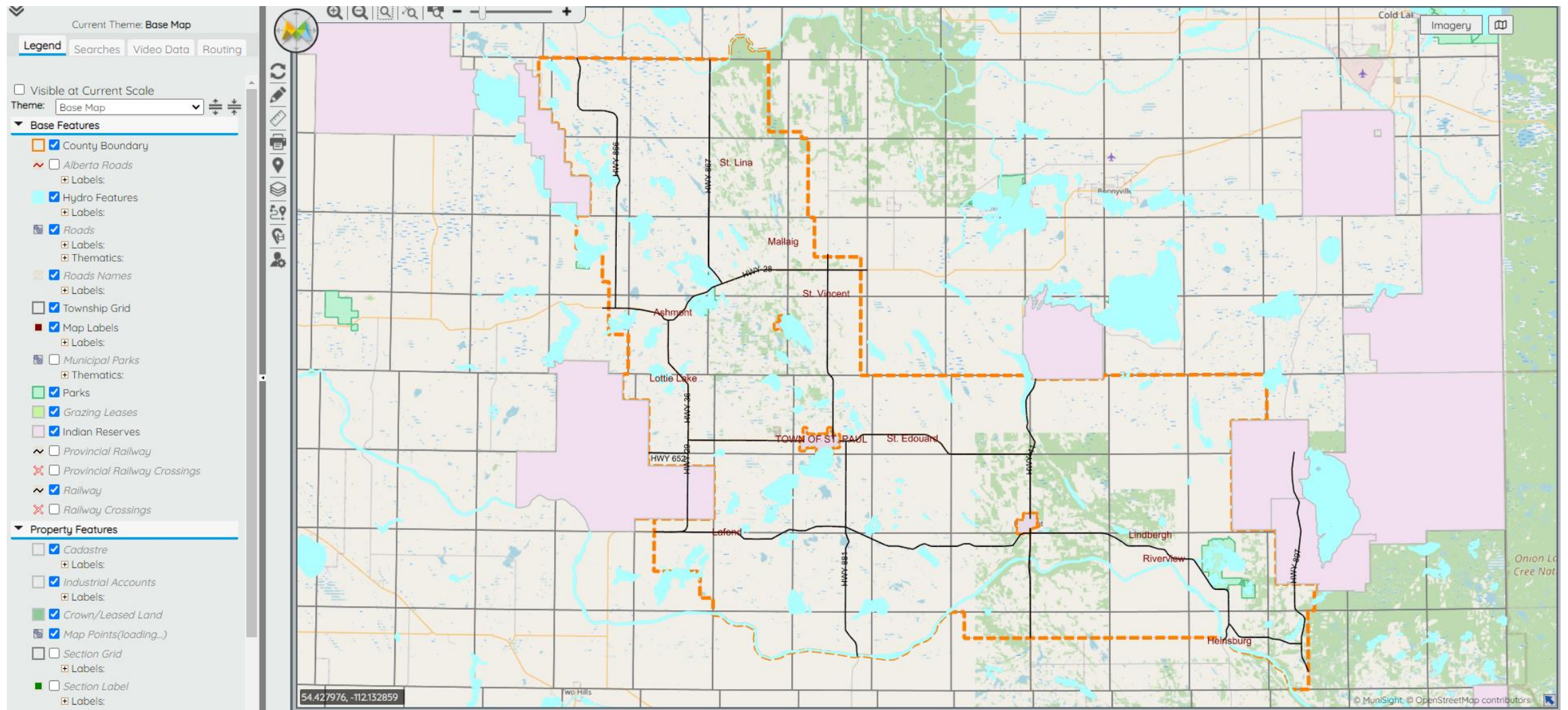

CLICK HERE To search

CLICK HERE To access search criteria

Search Groups

- Parcel
- Address
- Legal Location
- Landmark
- Transportation
- Lat Long
- Clear

Search

10 Mi
10 Km

Current Scale 1: 451823

Most common search type is by legal location.

Select an option from the dropdown menu.

Short Legal (Lot, Block, Plan)

OR

Long Legal (Meridian, Range, Township, Section, Part)

Using the drop down menu, select the parameters.

Once completed, click search.

Legend **Searches** Video Data Routing

Search Groups
Legal Location ▼

Type: Search for Short Legal ▼

▶ [Search Hints](#)

Plan 7920260 ▼

Block 2 ▼

Lot
3
4
5
52ER
6
7-8
9

Clear Search



The parcel will appear outlined in green.

The screenshot displays a web-based GIS application interface. At the top, there is a navigation bar with a logo, 'Map', and 'Reports' menus, along with a help icon and 'Logout' link. Below this is a search and navigation toolbar with zoom in/out, pan, and other map controls. The main map area shows a street network with a large parcel outlined in green. The parcel contains several smaller lots, some marked with house icons. To the right of the parcel is a body of water labeled 'Vincent Lake'. On the left side, there is a sidebar with search and filter options. The sidebar includes a 'Current Theme: Base Map' indicator, tabs for 'Legend', 'Searches', 'Video Data', and 'Routing'. Under 'Searches', there are dropdown menus for 'Legal Location' (set to 'Legal Location'), 'Type' (set to 'Search for Short Legal'), 'Plan' (set to '7920260'), and 'Block' (set to '2'). A list of 'Lot' numbers is shown, with '52ER' selected. There are 'Clear' and 'Search' buttons at the bottom of the sidebar. At the bottom of the map, there is a scale bar showing '100 yd' and '100 m', and a 'Current Scale 1: 3198' indicator.

Current Theme: Base Map

Legend **Searches** Video Data Routing

Search Groups
Legal Location

Type: Search for Short Legal

[Search Hints](#)

Plan: 7920260

Block: 2

Lot: 32, 33, 34, 35, 4, 5, 52ER

Clear Search

100 yd
100 m

Current Scale 1: 5198

Imagery

Vincent Lake

To access additional property information, double click the property. Information will appear in a separate window.

CLICK HERE



Roll	9918751
Provincial Linc Number	13054267
Plan Number	7920260
Rural Legal	NE-18-59-9-4
Urban Legal	7920260 2 52ER
Address	
Parcel Area	11.66 Acres
Subdivision	VINCENT LAKE
Zoning Description	(CR1) Country Residential One
Electoral Area	DIVISION 5
Has Structures	False
Residential Occupied	False
Description	
Non-Standard Description	PNE



Taxes Assessment Addresses

Roll	9918751
Total Assessment	£0.00
Assessment Year	2018
Annual Taxes	£0.00
Tax Year	2017
Primary Year Built	N/A

To access the original plan of survey

CLICK
HERE



Roll	
Provincial Linc Number	15
Plan Number	7920260
Rural Legal	NE-18-59-9-4
Urban Legal	7920260 2 52ER
Address	
Parcel Area	11.66 Acres
Subdivision	VINCENT LAKE
Zoning Description	(CR1) Country Residential One
Electoral Area	DIVISION 5
Has Structures	False
Residential Occupied	False
Description	
Non-Standard Description	PNE



CLICK
HERE

To access zoning rules for the property

CLICK
HERE

To access assessment information for the property

Taxes Assessment Addresses

Roll	9918751
Total Assessment	£0.00
Assessment Year	2018
Annual Taxes	£0.00
Tax Year	2017
Primary Year Built	N/A

The screenshot displays a GIS web application interface. On the left, a search panel is visible with the following fields: "Legal Location" (dropdown), "Type" (Search for Short Legal), "Plan" (7920260), "Block" (2), and "Lot" (list including 32, 33, 34, 35, 4, 5, 52ER). A "Search" button is at the bottom of the panel. The main map area shows an aerial view of a residential development with a green boundary and various colored markers (yellow, purple, red). A red callout box at the top right says "To view the ortho images on the map **CLICK HERE**". Another red callout box in the center right says "Once the desired image is selected **CLICK HERE**". On the right side, an "Imagery" panel is open, showing a list of image years: "2018 Images" (checked), "2014 Images", "2011 Images", and "2007 Images". A "Submit" button is at the bottom of the panel. The bottom of the interface features a scale bar (100 yd / 100 m) and a "Current Scale 1: 5198" indicator.

Please note that ortho images are for reference only. They can not be relied upon to determine property boundaries.

Map Reports

Current Theme: Base Map

Legend Searches Video Data Routing

CLICK HERE To turn feature on/off

- Hydro Features
- Roads
- Township Grid
- Map Labels
- Municipal Parks
- Parks
- Grazing Leases
- Indian Reserves
- Provincial Railway
- Railway Crossings

CLICK HERE To access additional layers

- Property Features
- Municipal
- Oil Gas
- Waste Management
- Gas Utilities
- Transportation
- Planning Development
- Assessment

100 yd 100 m

Current Scale 1: 3198

This system functions by displaying information in layers. To access additional layers (information) select desired layer from the available drop down menus and turn the feature on/off.

Current Theme: Base Map

Legend Searches Video Data Routing

- Property Features
- Municipal
- es
- ortation
- Planning Development**
 - Zoning (10582)
 - Thematics:
 - (A) Agricultural District(7076)
 - (CR1) Country Residential One(2791)
 - (DC) Direct Control District(31)
 - (L) Landfill and Transfer Stat(3)
 - (IC) Industrial/Commercial(31)
 - (U) General Urban District(650)
 - Environmentally Sensitive Areas
 - Soil Classification
 - Significant Historical Sites
 - Lot/Block/Plan Labels
 - Plan Boundaries
 - Lines
 - ight of Ways
 - Dimensions
 - Assessment

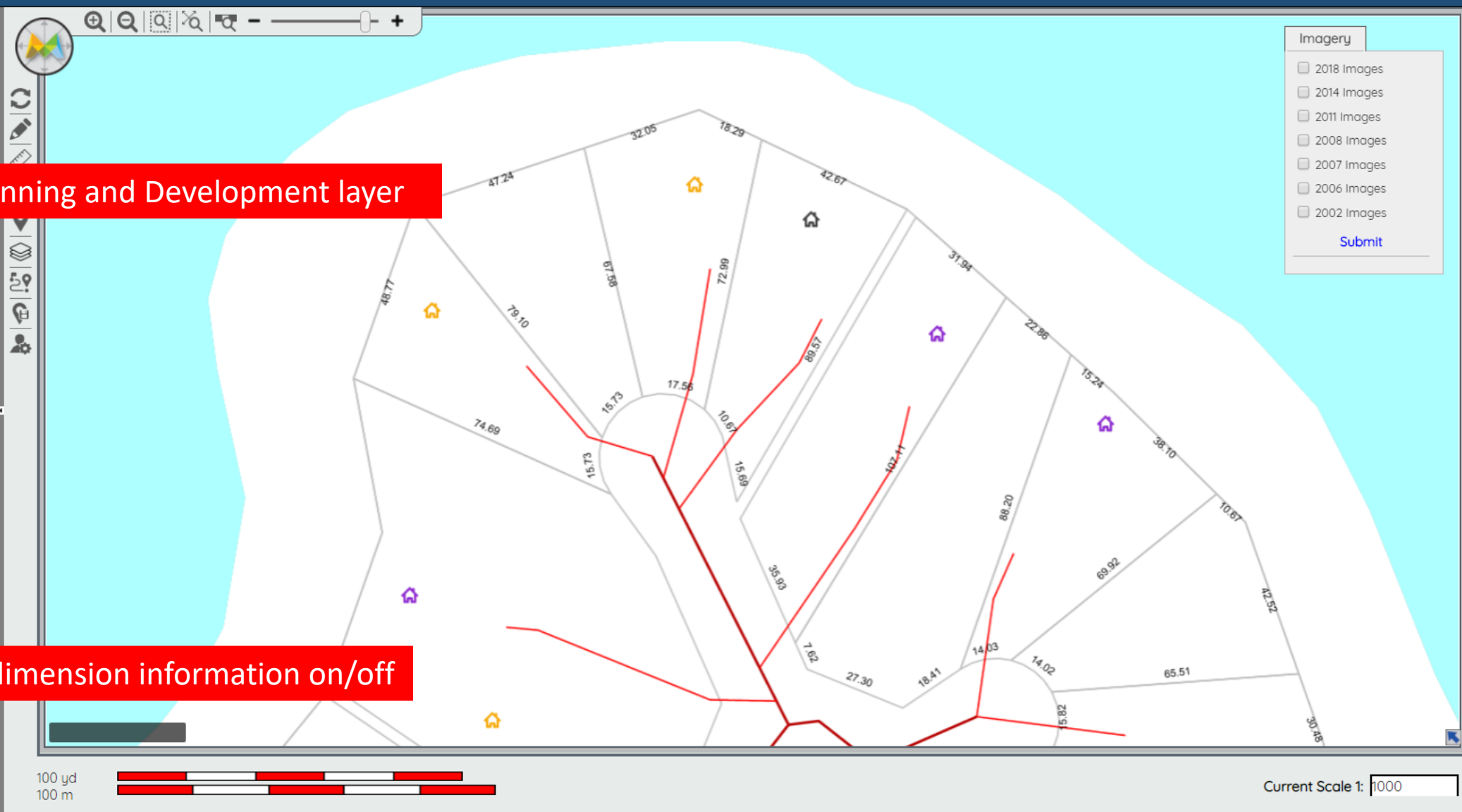

Imagery

- 2018 Images
- 2014 Images
- 2011 Images
- 2008 Images
- 2007 Images
- 2006 Images
- 2002 Images

Submit

CLICK HERE To access the Planning and Development layer

CLICK HERE To turn the lot dimension information on/off



Current Scale 1: 1000

Hover over icon to see function

CLICK HERE

- Visible at Current Scale
Theme: Base Map
- ▶ Base Features
 - ▶ Property Features
 - ▶ Municipal
 - ▶ Oil Gas
 - ▶ Waste Management
 - ▶ Gas Utilities
 - ▶ Transportation
 - ▼ Planning Development
 - Zoning(10582)
 - Thematics:
 - (A) Agricultural District(7076)
 - (CR1) Country Residential One(2791)
 - (DC) Direct Control District(31)
 - (L) Landfill and Transfer Stat(3)
 - (IC) Industrial/Commercial(31)
 - (U) General Urban District(650)
 - Environmentally Sensitive Areas
 - Soil Classification
 - Significant Historical Sites
 - Lot/Block/Plan Labels
 - Plan Boundaries
 - Block Boundaries
 - Lot Lines
 - Title Lines
 - District of Views

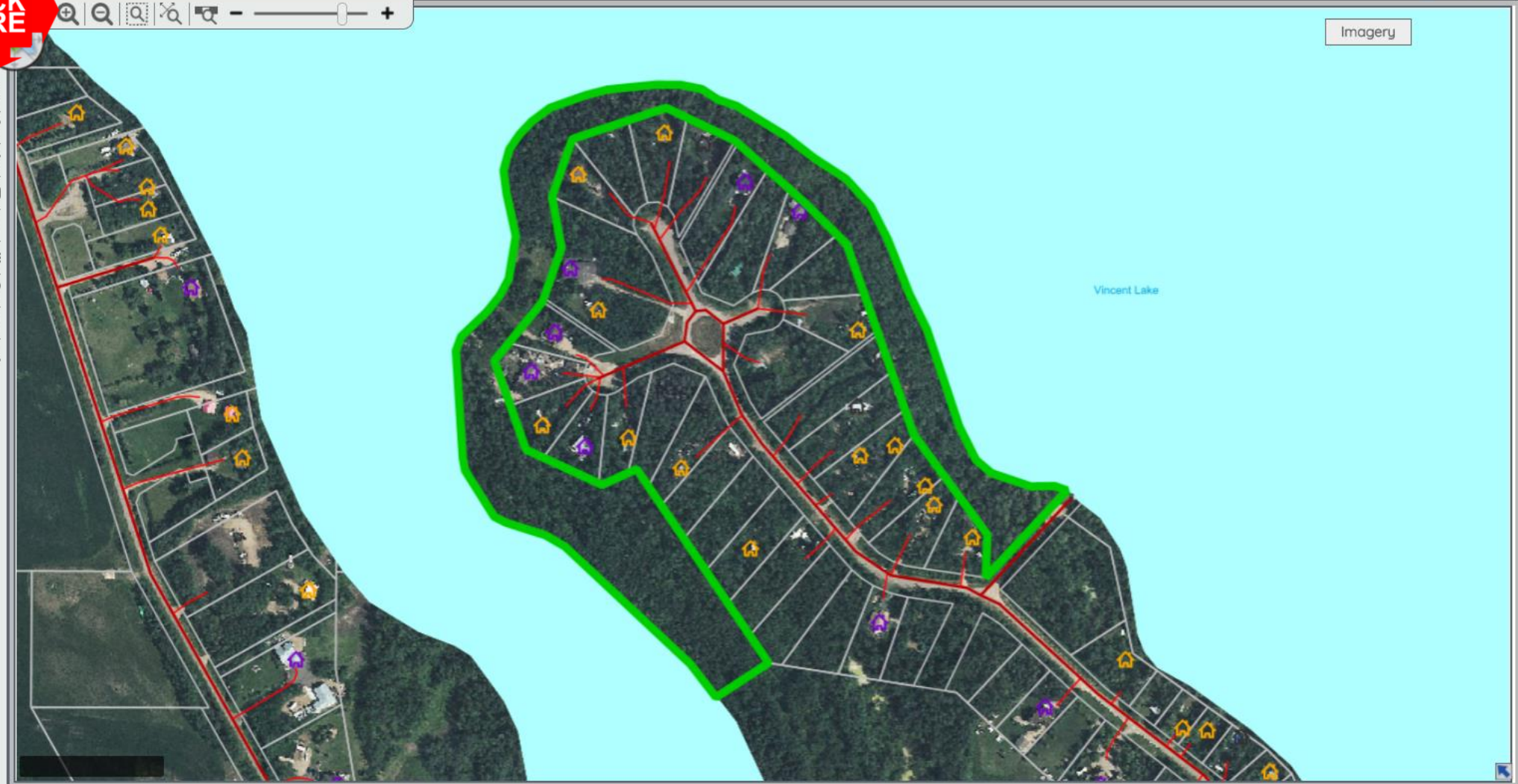

100 yd
100 m

Current Scale 1: 3198

Questions?

Call the County at 780-645-3301